

Notices to Mariners, SWEDEN Swedish Maritime Administration



Areas in Swedish Notices to Mariners



NtM-Editorial office
Swedish Maritime Administration
601 78 Norrköping

Sweden
Tel: 0771 630 605
E-mail: ufs@sjofartsverket.se

Publisher:
Hydrographer Patrik Wiberg

ANNOUNCEMENTS

*** 17259**

Sweden. not area bound. Amendments on regulations for pilotage in Swedish territorial waters from December 1, 2023.

A new regulation regarding pilotage in Swedish waters (TSFS 2022:94) enters into force on December 1, 2023.

Consult The Swedish Transport Agency for further information.

Transportstyrelsen. Publ. 07 Jun 2023

NOTICES

Areas without notices in this booklet

Bay of Bothnia
Sea of Bothnia
Sea of Åland and Archipelago Sea
Gulf of Finland
Gulf of Riga
Central Baltic
South-Eastern Baltic
South-Western Baltic
The Belts
Kattegat
Skagerrak
Inshore waters

The Quark

*** 17667**

Chart: 511, 512

Sweden. The Quark. SE of Sävar. Norrfjärden. Light characters in leading lines.

Amend	light character FI G 2s	to light character Iso G 4s	a)	63-51,87N	020-43,39E
Amend	light character FI R 2s	to light character Iso R 4s	b)	63-51,44N	020-43,92E

Adm. LoL C5855-1

Adm. LoL C5854-1

Bsp Bottenhavet N 2019/s38

Transportstyrelsen. Publ. 07 Jun 2023

Northern Baltic

*** 17662 (T)**

Chart: 6212

Sweden. Northern Baltic. Norrköping. Pampusfjärden. Djurö kvarn. Works.

Period of time: June 26 - November 30, 2023.

Renovation of the quay by 'Djurö kvarn' is ongoing. The works are carried out from land and from barges.

Contact, project manager: +46 (0)70-083 82 76.

Djurö kvarn	58-38N	016-20E
-------------	--------	---------

Bsp Ostkusten 2021/s24, s26, s60, Bsp Ostkusten 2023/s24, s26, s60

Serneke. Publ. 07 Jun 2023

*** 17708****Chart: 6145****Sweden. Northern Baltic. Stockholms archipelago. Skenoraströmmen.
Långstrandsudd. Buoyage. Fairway.**

Insert	starboard-hand light spar buoy FI G 3s	59-15,747N	018-33,61E
Amend	fairway as shown		

BSP Stockholm M 2022/s28

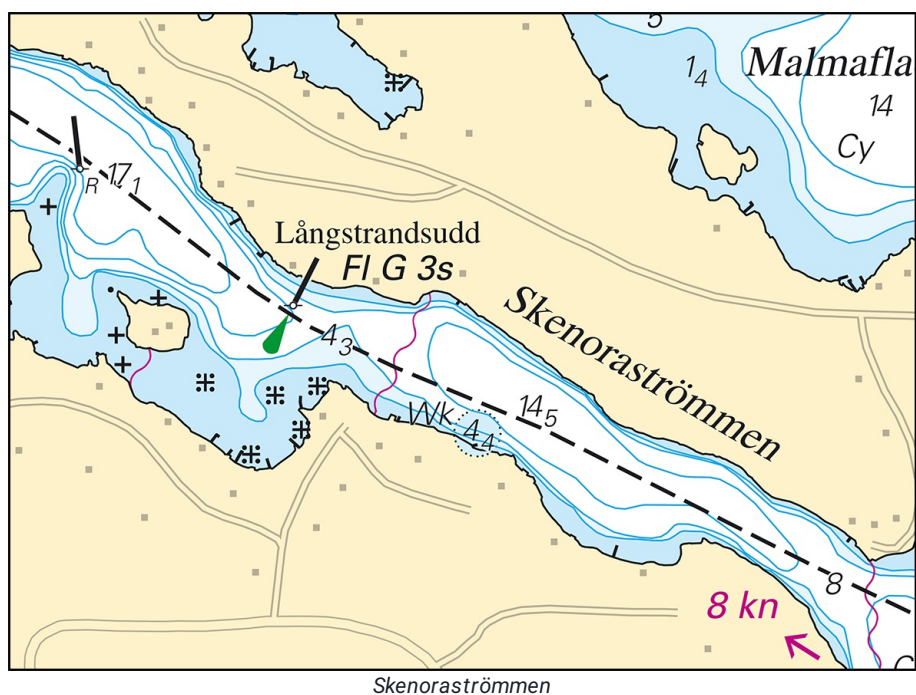

Transportstyrelsen. Publ. 07 Jun 2023

*** 17715 (T)****Chart: 6141, 6142****Sweden. Northern Baltic. Stockholm. Lilla Värtan. Bridges 'Lidingöbroarna'. Works.**Expired notices: [2023:962/17470\(T\)](#)

Time: Until January 4, 2024.

Work is ongoing at bridges 'Lidingöbroarna' during the specified period. The fairway will remain open at all times, but point of passage may alter. Mariners are advised to pay attention to current signage at the site.

Bridges 'Lidingöbroarna', approx. mid point	59-21,66N	018-06,61E
---------------------------------------------	-----------	------------

BSP Stockholm M 2022/s09, s10, s12

Implenia Sverige AB. Publ. 07 Jun 2023

Lake Mälaren and Södertälje Canal

*** 17492****Chart: 111****Sweden. Lake Mälaren and Södertälje Canal. Mälaren. N of Färingsö. Brofjärden. Fläsklösa. Cardinal spar buoy withdrawn.**

Delete	west cardinal spar buoy YBY	59-27,758N	017-38,108E
---------------	-----------------------------	------------	-------------

Bsp Mälaren - Hjälmarén 2020/s47, s48

Sjöfartsverket. Publ. 07 Jun 2023

Southern Baltic

* 17659 (T)

Chart: 74, 742, 743, 83

Sweden. Southern Baltic. Approach to Åhus. Rinkaby. Firing exercises. June 13 - 14, 2023.

Position: Approx.	55-56N	014-22E	Firing restriction area R38A RINKABY
-------------------	--------	---------	--------------------------------------

The restriction area R38A will be closed for vessels during times given in the table. The exercises will be interrupted to allow passage of merchant vessels.

During exercise orange quick light, Q Or, is shown from shore.

For further information call: "Rinkaby skjutfält" on VHF Ch 16/18 or call +46 44-24 25 02 (only during firings).

Date Hours Range

June 13 - 14	0900 - 1700 LT	2.7 M
--------------	----------------	-------

Not shown in ENC.

Bsp Hanöbukten 2022/s24, s25, s26, s28

Försvarmakten. Publ. 07 Jun 2023

The Sound

* 17582

Chart: 921

Sweden. The Sound. W of Skanör and Falsterbo. Rynkorna. Sailing Race Course. Season-based buoyage.

Delete	special marks in pos a) - d)	a)	55-26,00N	012-47,70E	
		b)	55-25,00N	012-47,10E	
		c)	55-24,40N	012-47,40E	
		d)	55-23,75N	012-48,50E	
Delete	limit of area between pos a) - e)	e)	55-25,04N	012-49,71E	

Insert	limit of area between pos e) - h)	f)	55-25,63N	012-48,38E	Refer to chartlet
Insert	special marks in pos f) - h)	g)	55-25,02N	012-47,97E	
		h)	55-24,37N	012-48,36E	

Bsp Sydkusten 2020/s20, s21, s24

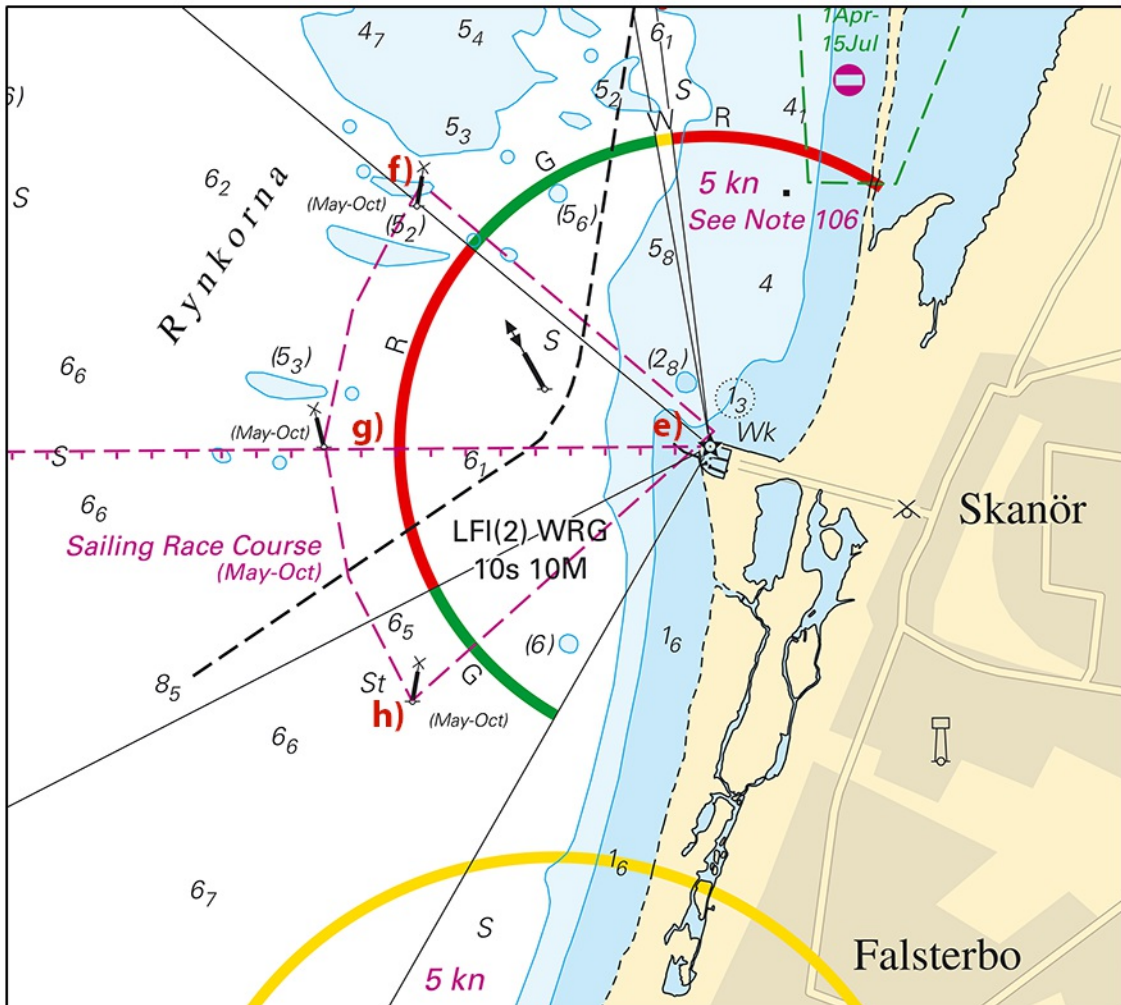

Skanör. Sailing race course

Lake Vänern and Trollhätte Canal

* 17721 (T)

Chart: 1353

Sweden. Lake Vänern and Trollhätte Canal. Trollhättan. Bridge 'Stridsbergsbron'. New bridge. Fairway closed.

The fairway at the construction site of the new bridge 'Stridsbergsbron' is closed during the following occasions in June 2023.

Closed part of fairway	58-17,60N	012-17,65E
------------------------	-----------	------------

Date Time

June 19	0700 - 1900 LT
June 20	0800 - 2000 LT

Not shown in ENC.

Trollhätte kanal - Dalslands kanal 2020/s21

Sjöfartsverket. Publ. 07 Jun 2023

not area bound

* 17593

Chart: 5, 536, 61, 619

Sweden. not area bound. Ålands hav. Note 228.

Amend	text "ICE INFO VHF 78 (1 Nov - 31 May) See note 228" to	"ICE INFO VHF 82 (1 Nov - 31 May) See note 228"				at reporting line
	Ice Info reporting line between a) - b)		a)	60-00,0N	018-52,73E	
			b)	60-00,0N	019-34,91E	
Replace	note 228					

Bsp Stockholm N 2022/s04, s06, s08, s20, s21, s63

Note 228**REPORTING WINTERTIME**

Vessels bound for Swedish and Finnish ports with traffic restrictions in Gulf of Bothnia are requested to report on VHF as follows:

Reporting line: Latitude 60-00N
(A more southerly line can be given depending on the ice conditions).

Call sign: **ICE INFO**,
VHF Ch: **82** (or +46 (0)10-492 76 00).

State: Vessel name, callsign, nationality, destination, ETA and speed.

Language: Swedish or English

RAPPORTERING VINTERTID

Fartyg destinerade till svenska och finska hamnar i Bottenviken och Bottenhavet, för vilka trafikrestriktioner gäller, anmodas att rapportera enligt följande:

Rapporteringslinje: Latitud 60-00N
(Sydligare linje kan anges beroende på isläget).

Anrop: **ICE INFO**,
VHF-kanal: **82** (eller tel: +46 (0)10-492 76 00).

Rapportinnehåll: Fartygets namn, anropssignal, nationalitet, destination, ETA och fart.

Språk: Svenska eller Engelska

Note 228